

Make \$90 check to:

Southwest Missouri 4-H

Return Registration Form by April 15 to:

Lawrence Co 4-H Office

c/o Karla Deaver

P.O. Box 388

Mt. Vernon, MO 65712



2015 Cow Camp Sponsors:

Robthom Dairy

Dairy Farmers of America

Southwest Dairy Farmers

Sancrest Specialized Transport

MFA

MO Brown Swiss Association

MO Dairy Association

MO Holstein Association

MO Guernsey Breeders Association

MO Jersey Breeders Association

MO Junior Holstein Association

Land O'Lakes/Purina

John Underwood

Robert and Janice Perry

SoMo Agri-Supply

Monsanto Company

FCS Financial

MO 4-H Foundation

S & H Farm Supply

Hiland Dairy

D Bar J Livestock LLC, Doug & Judy Thomas

Welcome to our
New Sponsor
for 2016!
Thank you Paul
Mueller Co!

Missouri 4-H Dairy Camp is an exciting event sponsored by University of Missouri Extension. Extension staff, along with professional fitters and volunteers, will provide educational seminars. Participants will be guided through the basics and finer points of fitting dairy cattle. Youth will work in small groups receiving individual assistance.

Cattle and equipment will be provided, but if you have your own grooming equipment such as clippers or dryers, you are encouraged to bring it. There are prizes for judging and showmanship.

Rooms in the same area as the campers, will be available for parents at a cost of \$80.00 per night; you must pre-register by April 15. Continental breakfast is provided by the motel. For adults wishing to eat at the farm donations will be accepted. **If parents or others wish to join the camp group at Incredible Pizza, it is \$12 for each adult and \$10 for each additional child.** Please indicate on your registration if you plan to attend so that we can make appropriate arrangements. **Deadline for application is April 15. Enrollment is limited to the first 40 complete registrations (including registration fee).**

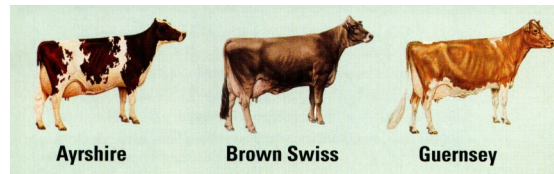

Each participant will receive:

- Lodging & meals
- T-shirt
- Grooming Supplies
- Project Notebook
- Transportation to and from Robthom Dairy

University of Missouri Extension does not discriminate on the basis of race, color, national origin, sex, sexual orientation, religion, age, disability or status as a Vietnam-era veteran in employment or programs.

MISSOURI 4-H Dairy Cow Camp

For 4-H Dairy Members Ages 8-18
(As of 1/1/2016)

May 25-27, 2016

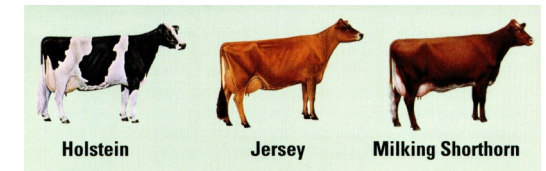

Enrollment Deadline:
April 15, 2016

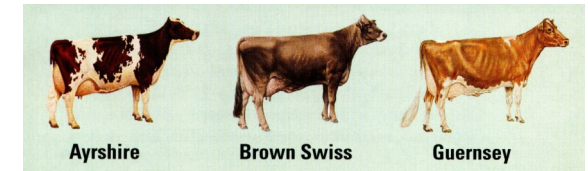

Springfield, Missouri
Robthom Dairy Farm
Registration—\$90.00



UNIVERSITY OF MISSOURI
Extension

MISSOURI 4-H DAIRY CAMP 2016

Wednesday, May 25

Registration	12:30 p.m.
Orientation at RobThom Dairy	1:30 p.m.
Clipping Demonstration	2:45 p.m.
Wash, clip, workshops	2:45-5:45 p.m.
Dinner	5:45 p.m.
Clip, workshops	6:15—7:45 p.m.
Check in at hotel	8:00 p.m.
Recreation—pool time	8:30 p.m.
Lights Out	10:30 p.m.

Thursday, May 26

Breakfast (continental)	6:30 a.m.
Wash/groom animals	7:30-12:00
Quiz games	
LUNCH	
Clipping/educational workshops	1:15 p.m.
Judging/Reasons workshops	4:30 p.m.
Feed/Bed down animals	5:00 p.m.
Incredible Pizza	6:30 p.m.
Recreation—pool time	9:00 p.m.
In your own room	10:30 p.m.

Friday, May 27

Breakfast (continental)	6:30 a.m.
Prepare animals for Showmanship contest	7:30 a.m.
Judging contest	11:00 a.m.
Reasons/Pictures	Noon
LUNCH	
Showmanship contest	1:00 p.m.
Wash/clean up animals	2:30 p.m.
Awards/evaluation	3:30 p.m.

Headquarter Hotel:
Lampighter Inn & Suites
2820 N Glenstone
Springfield, MO 65703
417-869-3900

Three to four campers will be placed in each room based upon age and gender. If you would prefer to have your camper in a semi-private room (2 campers) please add \$80 to the registration fee.

Emergency daytime phone:
417-316-0191

Brochure available at
<http://extension.missouri.edu/lawrence/4h/>

OBJECTIVES:

1. Increase the knowledge of youth about care and management of dairy animals.
2. Develop awareness of the ethical issues in care of dairy animals.
3. Increase the awareness of issues in the dairy industry.
4. Increase life skill development of participating youth.
5. Certify youth in Show-Me Quality Assurance.

For more information, contact
Karla Deaver 417-466-3102
Or deaverk@missouri.edu

Refund policy: If you are registered by the deadline and unable to attend, 50% of your camp fee will be refunded if we are notified prior to May 1.

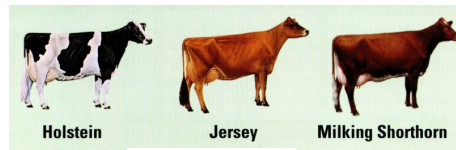

Cow Camp Registration Form

Name _____

Male ___ Female ___ Age ___ (as of 1/1/16)

Address: _____

County of membership _____

Club _____

E-mail Address: _____

T-Shirt Size _____

FEES:

MO 4-H member fee \$90.00 _____
(postmarked by 4/15/2016)

Registration after 4/15/2016 \$100 _____

Non MO-4-H Member \$120.00 _____

Registration after 4/15/2015 \$130.00 _____

Semi-Private Room \$80.00 _____

Adult motel room
\$80/per night, total of \$160 _____

TOTAL _____

___ I certify that all 4-H Online health information is up to date.

MO 4-H Parent Signature

Out of state and non-4-H members must complete and submit a health form.

Please return registration along with check or money order to: Karla Deaver

Lawrence County Extension Center
P.O. Box 388

Mt. Vernon, MO 65712

Make Check payable to:
Southwest Missouri 4-H